



FLEGT and other mechanisms to promote wood trade
legality and avoided deforestation

Paolo Omar Cerutti, CIFOR-ICRAF
25 June 2020, Nairobi

Where is FLEGT coming from?

(Forest Law Enforcement, Governance, and Trade)



Facing Reality

How to halt the import of illegal timber in the EU



GREENPEACE



A pragmatic (public policy) response

Bilateral Trade Agreement with producer country X: timber exported with licence

No bilateral Trade Agreement with producer country Y: timber exported without licence

FLEGT Licence

No Licence

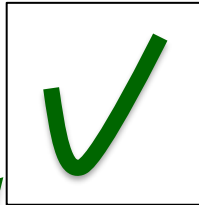

How it works

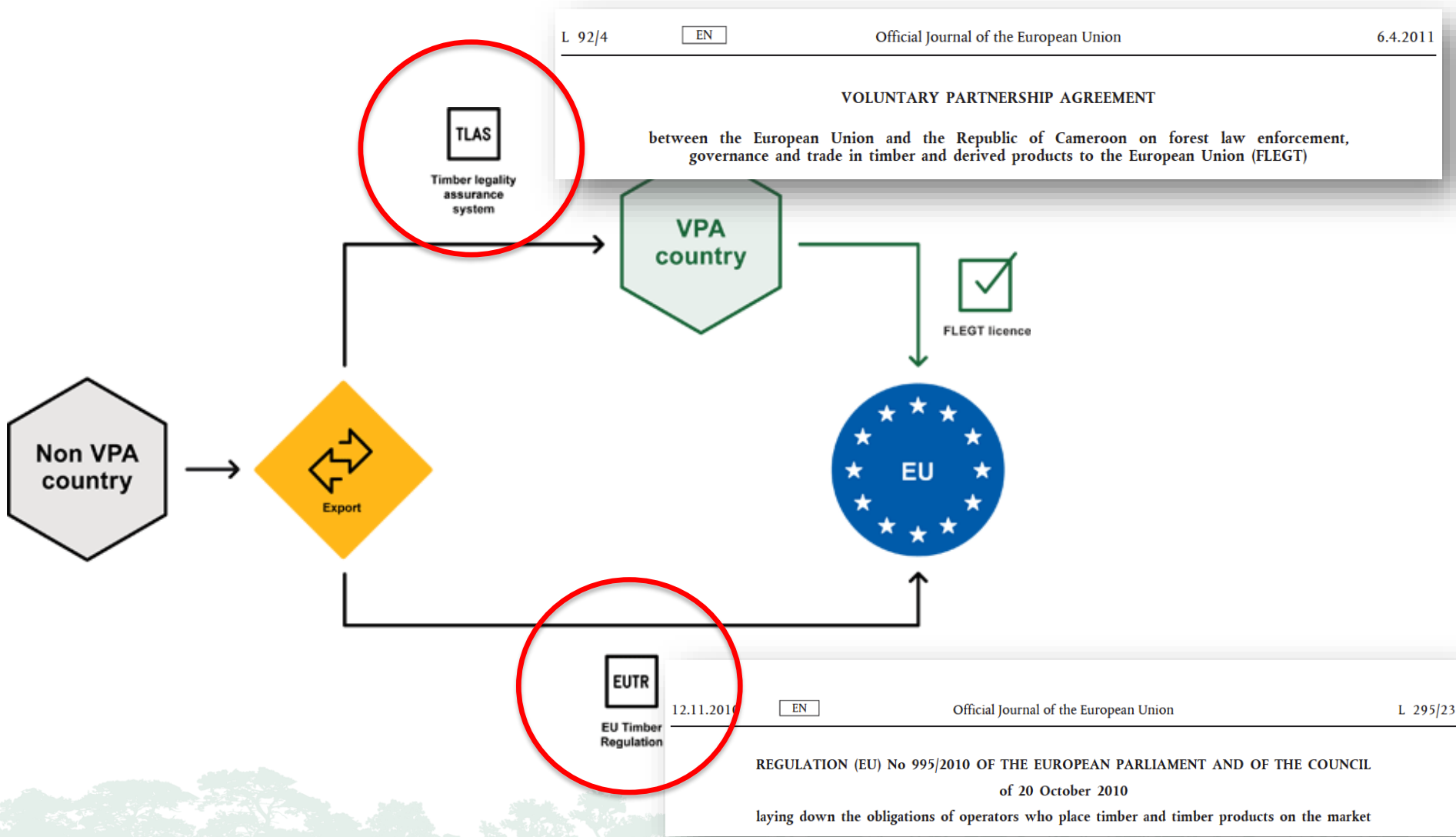

FLEGT-VPA and “engaged” countries

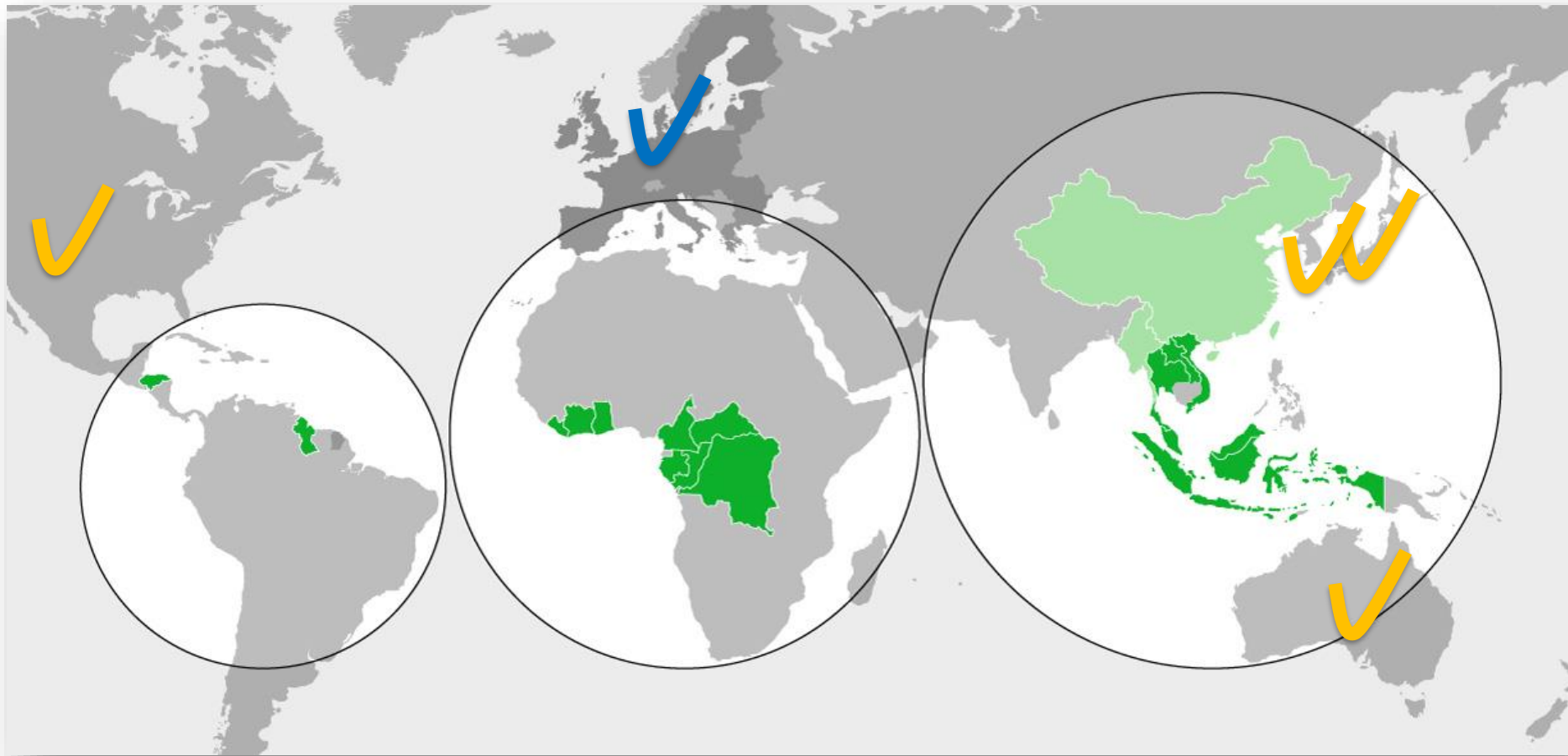

Tropical wood product imports by global region 2004 to 2018

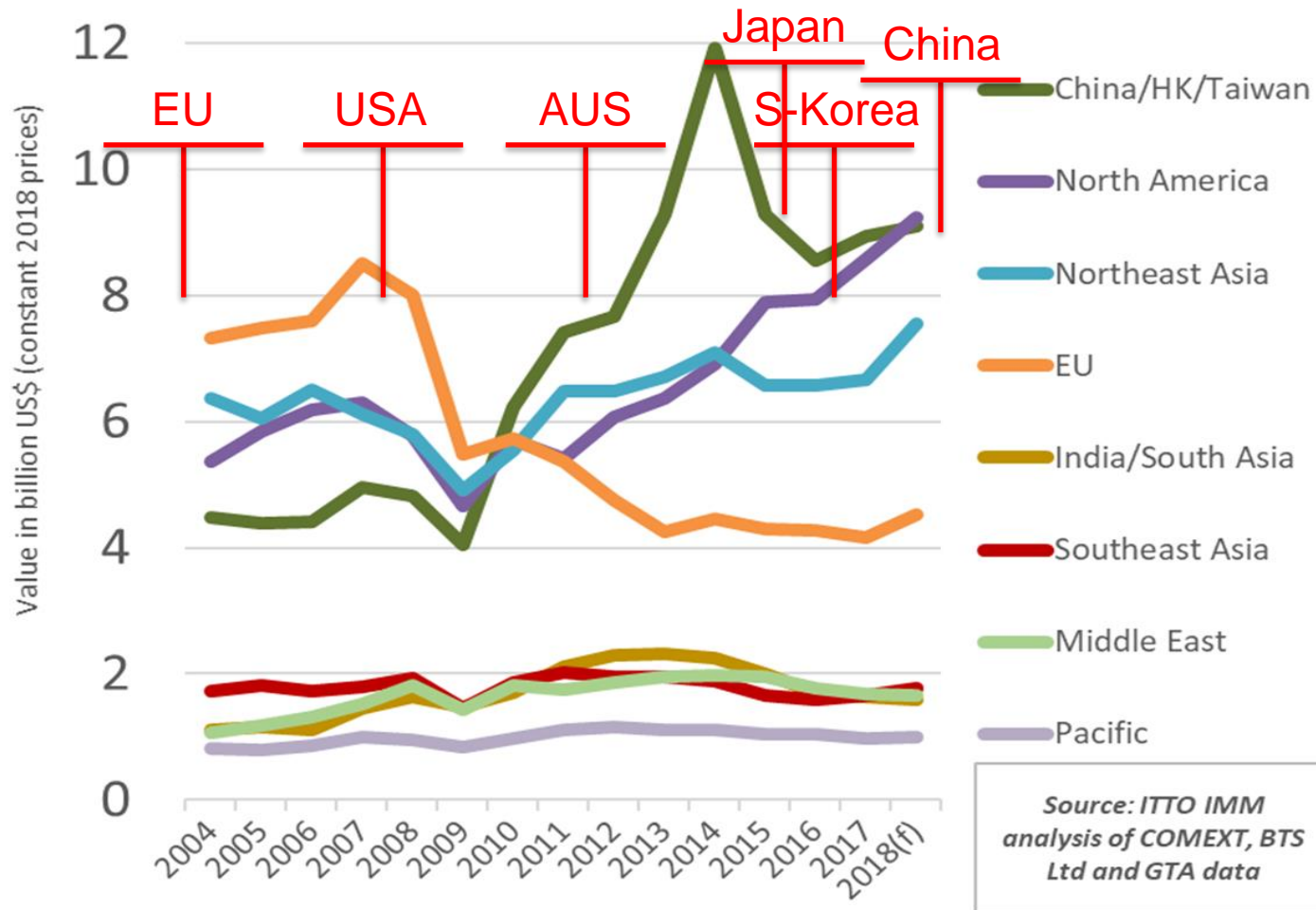

Natural Rubber Output and Consumption of Major Countries, 2013

Unit: 1,000 ton

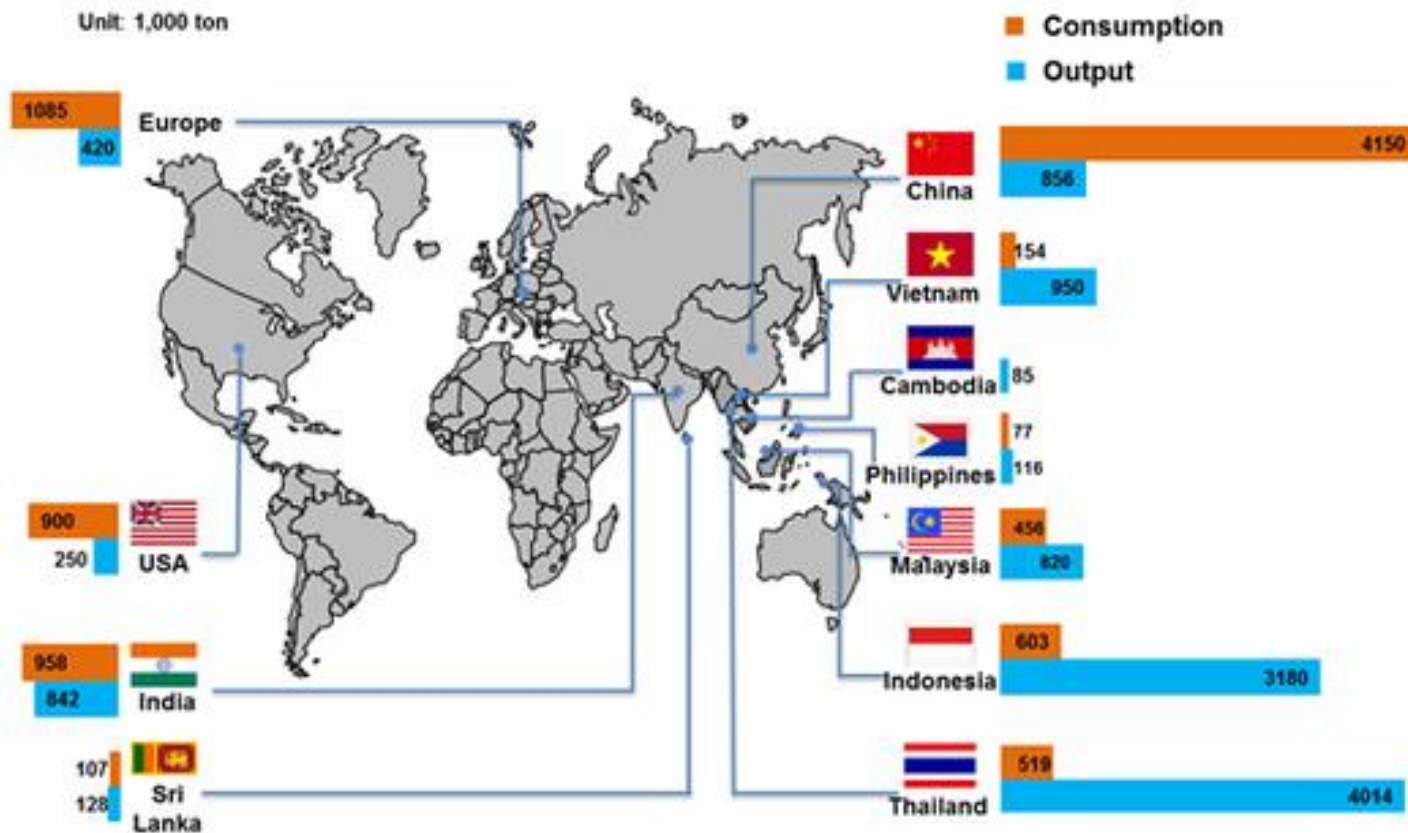

Note: U.S. and European natural rubber output data are predicted

Source: Global and China Natural Rubber Industry Report , 2013-2016 by ResearchInChina

Is it working (downstream)?

EU imports from Indonesia (2004-2019, FLEGT Licence since 2016)

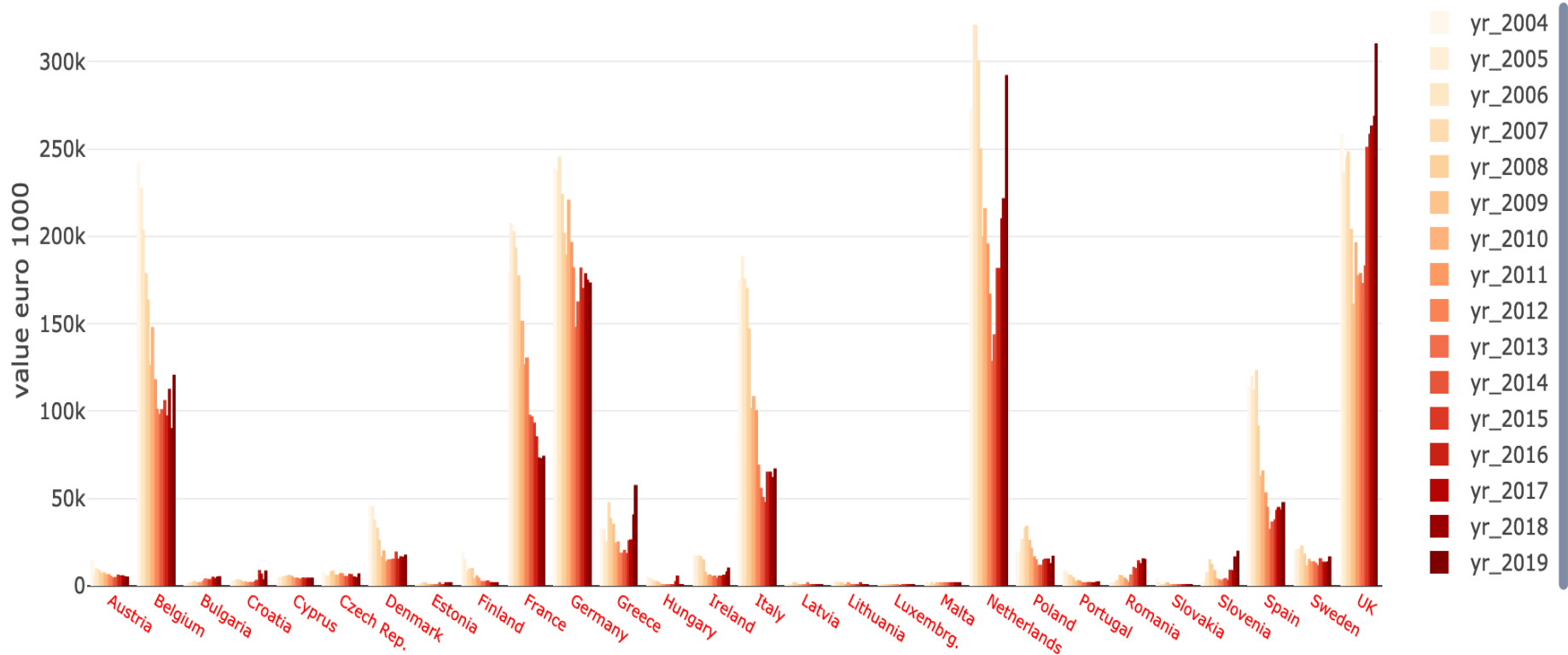

Source: IMM @ <https://stats.flegtimm.eu/>

Is it working (upstream)?

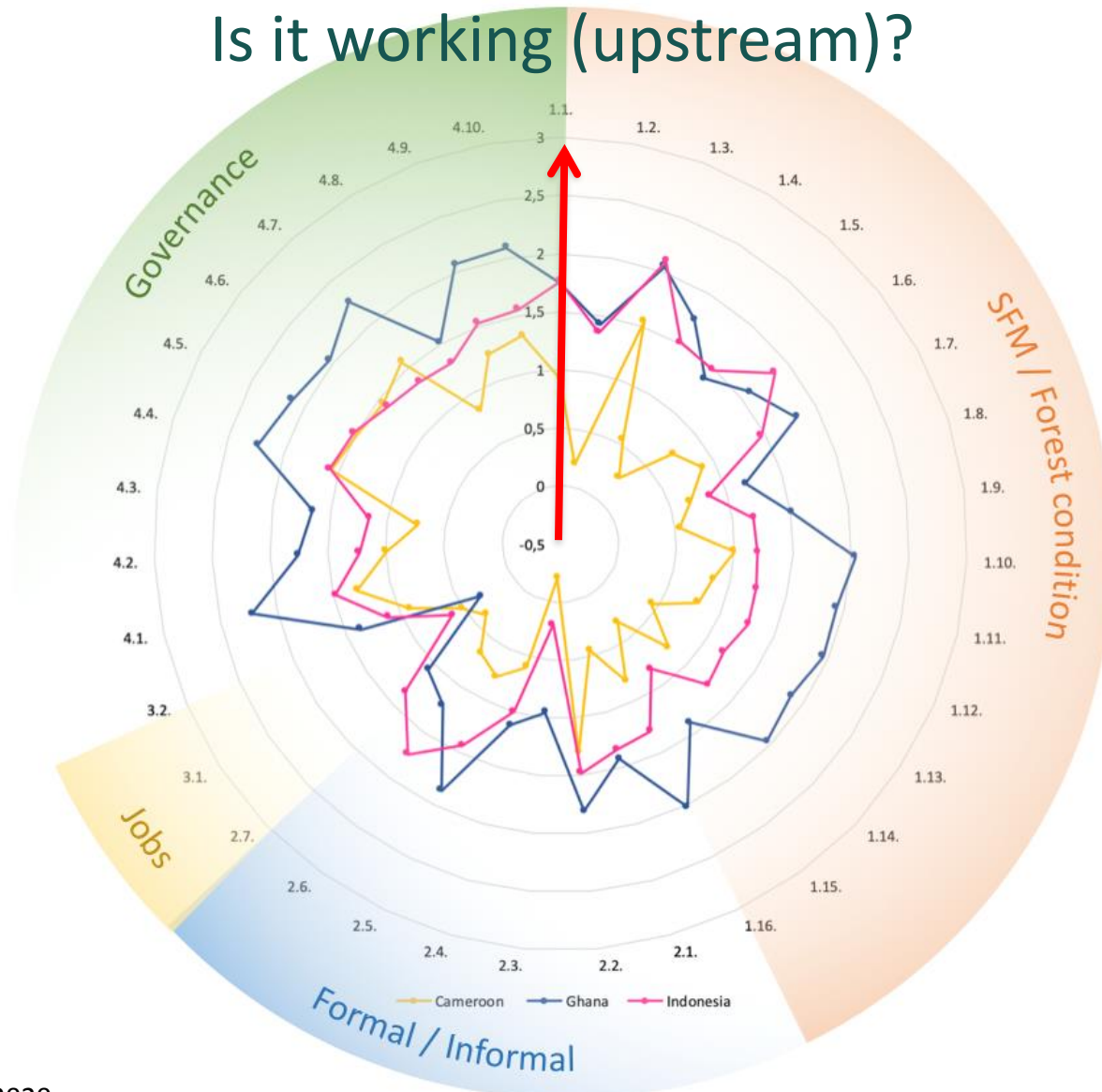

Source: Cerutti *et al.* 2020

<https://vpa-library.cifor.org/publication/collecting-evidence-of-flegt-vpa-impacts-for-improved-flegt-communication-synthesis-report>

Where is FLEGT coming from?



Facing Reality

How to halt the import of illegal timber in the EU



GREENPEACE



Would the FLEGT model work for rubber?

BUSINESS IN CAMEROON

Search

Yaoundé - 23 June 2020 - 13:23

BUSINESS IN CAMEROON

Agribusiness

Sud Cameroun Hévéa announces the construction of rubber production unit in 2019



MENU

GREENPEACE



Nature · #Forests

Halcyon Agri clearing nearly 10 football pitches a day near UNESCO site

by Greenpeace International · 24 July 2018 | 1

Comments



Indonesian
LEGAL
Wood

LVLK - 005 - IDN
NO. REG : 824 303 130023

ARGO JATI JEPARA
GROUP APK.I

AJJ FURNITURE

THANK YOU!



cifor.org
blog.cifor.org
ForestsTreesAgroforestry.org

